

FILED  
GREENVILLE CO. S.C.  
JUN 17 6 53 AM '83  
DONNIE S. WRENDSLEY  
R.H.C.

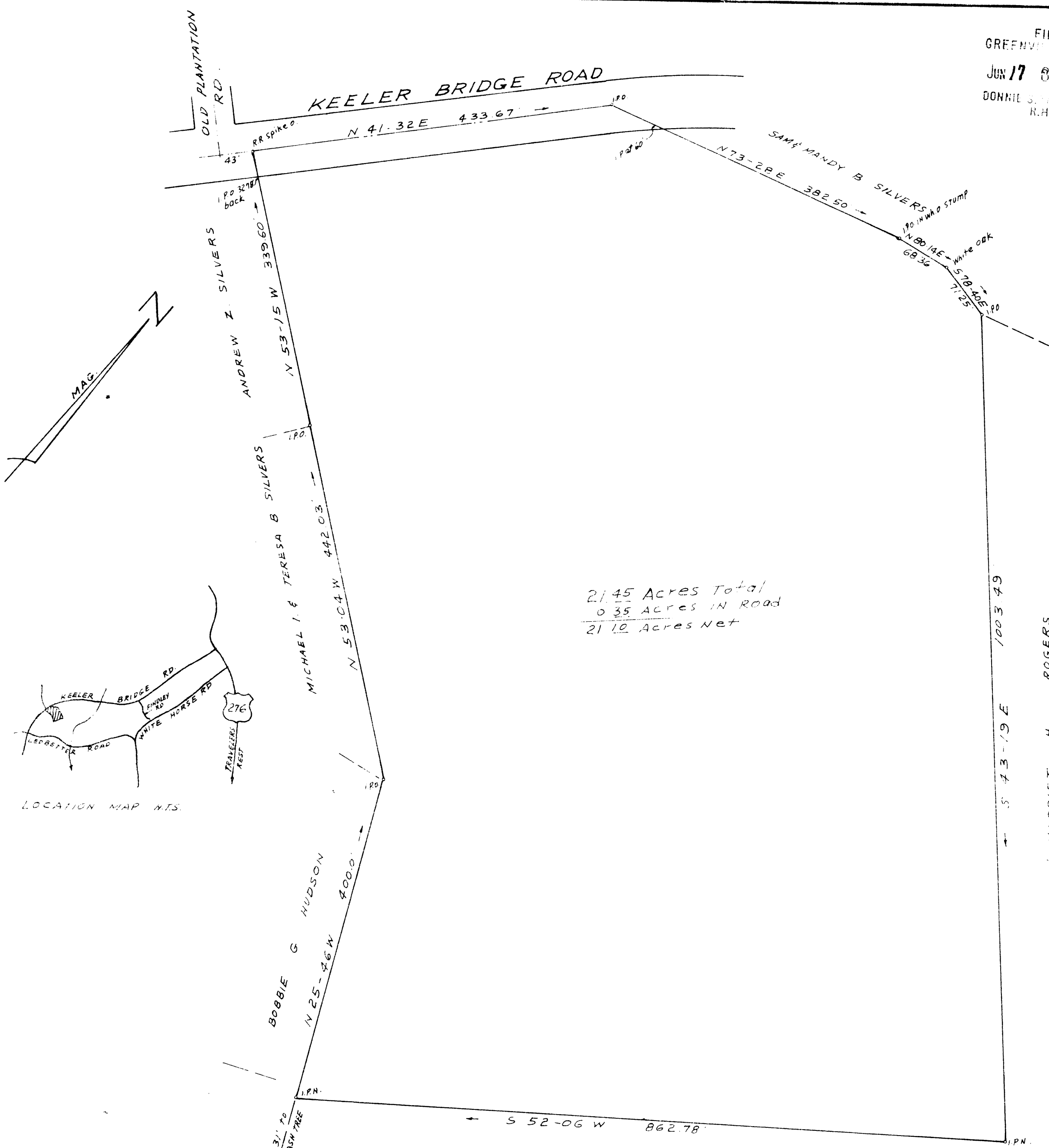

21.45 Acres Total  
0.35 Acres in Road  
21.10 Acres Net

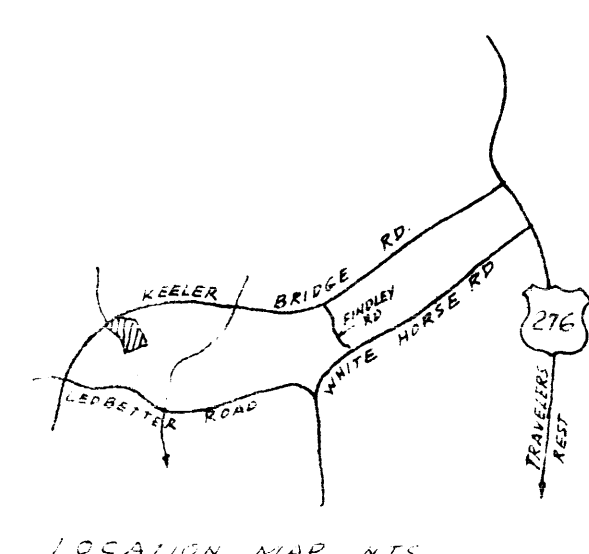

J. L. & HARRIET H. ROGERS

J. L. & HARRIET H. ROGERS

9-0-39

34358

SURVEY FOR  
WAYNE & RETA ASSAF  
NEAR TRAVELERS REST - GREENVILLE CO. S.C.  
JUNE 8, 1983

SCALE 1" = 100'

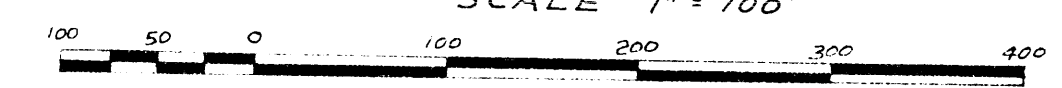

I CERTIFY THAT THE RATIO OF PRECISION OF THE FIELD SURVEY IS 1/7500 AND AREA WAS COMPUTED BY DMD METHOD.

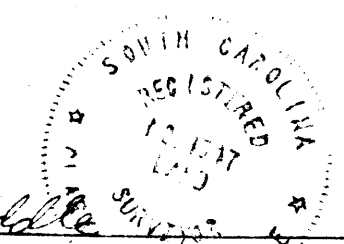

C. O. Riddle  
RIS #1347 GREENVILLE, S.C.

SECTION 1 UNIT 783 1548

S.C.C.  
#8 2-83